

PLAT OF SURVEY

RSV

ENGINEERING, INC.

Engineers • Land Surveyors • Environmental Scientists
W232 S7530 BIG BEND DR. BIG BEND, WI 53103 (262) 662-4292

REV. DATE: 12/13/2006
HOUSE RECERTIFICATION

REV. DATE: 09/15/2006-
CHANGE HOUSE LAYOUT

REV. DATE: 09/06/2006-
ADD PROP. HOUSE

DATE: 03/02/2006

FOR: TRAVIS SHOWALTER

DESCRIPTION: BEING ALL OF UNIT 5 OF LAUDERDALE LAKES ESTATES,
ADDENDUM #1 AS RECORDED UNDER DOCUMENT #391315
LOCATED IN PART OF THE SOUTHEAST $\frac{1}{4}$ AND
SOUTHWEST $\frac{1}{4}$ OF THE NORTHEAST $\frac{1}{4}$ AND PART OF THE
NORTHWEST $\frac{1}{4}$ OF THE SOUTHEAST $\frac{1}{4}$ OF SECTION 1,
TOWNSHIP 3 NORTH, RANGE 16 EAST, TOWN OF SUGAR CREEK,
WALWORTH COUNTY, WISCONSIN.

CURVE TABLE

CURVE	ARC	RADIUS	DELTA	CHORD BEARING	CHORD
C1	34.77'	30.00'	66°24'51"	N56°01'17"W	32.86'
C2	129.02'	60.00'	123°12'16"	N84°24'57"W	105.56'

LEGEND

- FOUND IRON ROD
SIZED AS NOTED
- FOUND IRON PIPE
SIZED AS NOTED
- SEPTIC VENT
- HYDRANT
- TELEPHONE
PEDISTAL
- GAS LINE
- EXISTING CONTOURS

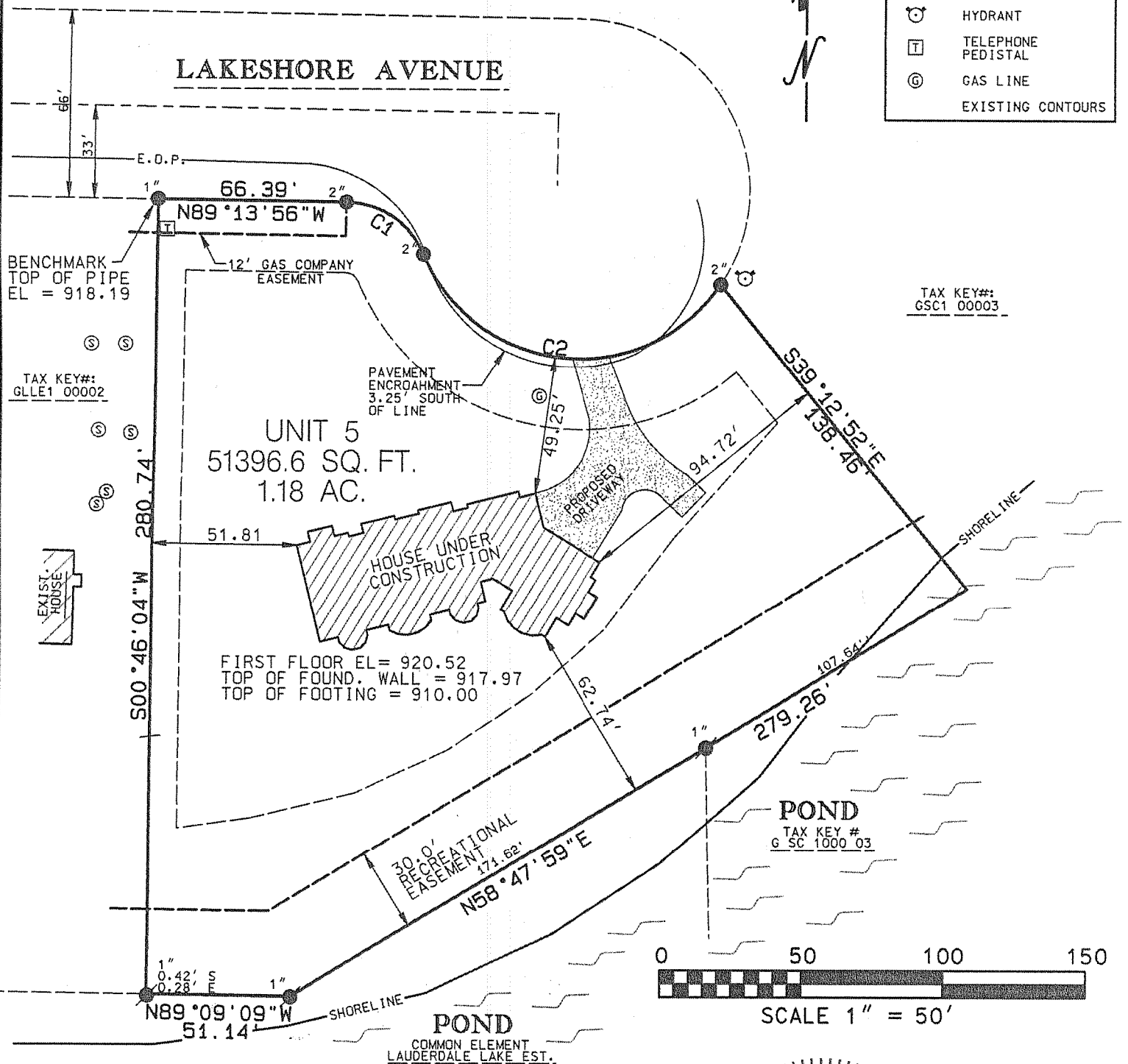

I MICHAEL A. GREESON R.L.S. #2770 HEREBY
CERTIFY THAT THIS SURVEY WAS MADE IN
ACCORDANCE WITH THE MINIMUM STANDARDS FOR
PROPERTY SURVEYS (CHAPTER A-E7) STATE OF
WISCONSIN AND HAS BEEN PREPARED UNDER MY
DIRECTION AND CONTROL AND IS CORRECT TO THE
BEST OF MY KNOWLEDGE AND BELIEF.

Michael A. Greeson

MICHAEL A. GREESON R.L.S. #2770
RSV#...1-cad/sheets/06027recert.dgn

